

ELEVATION - A BLOCK

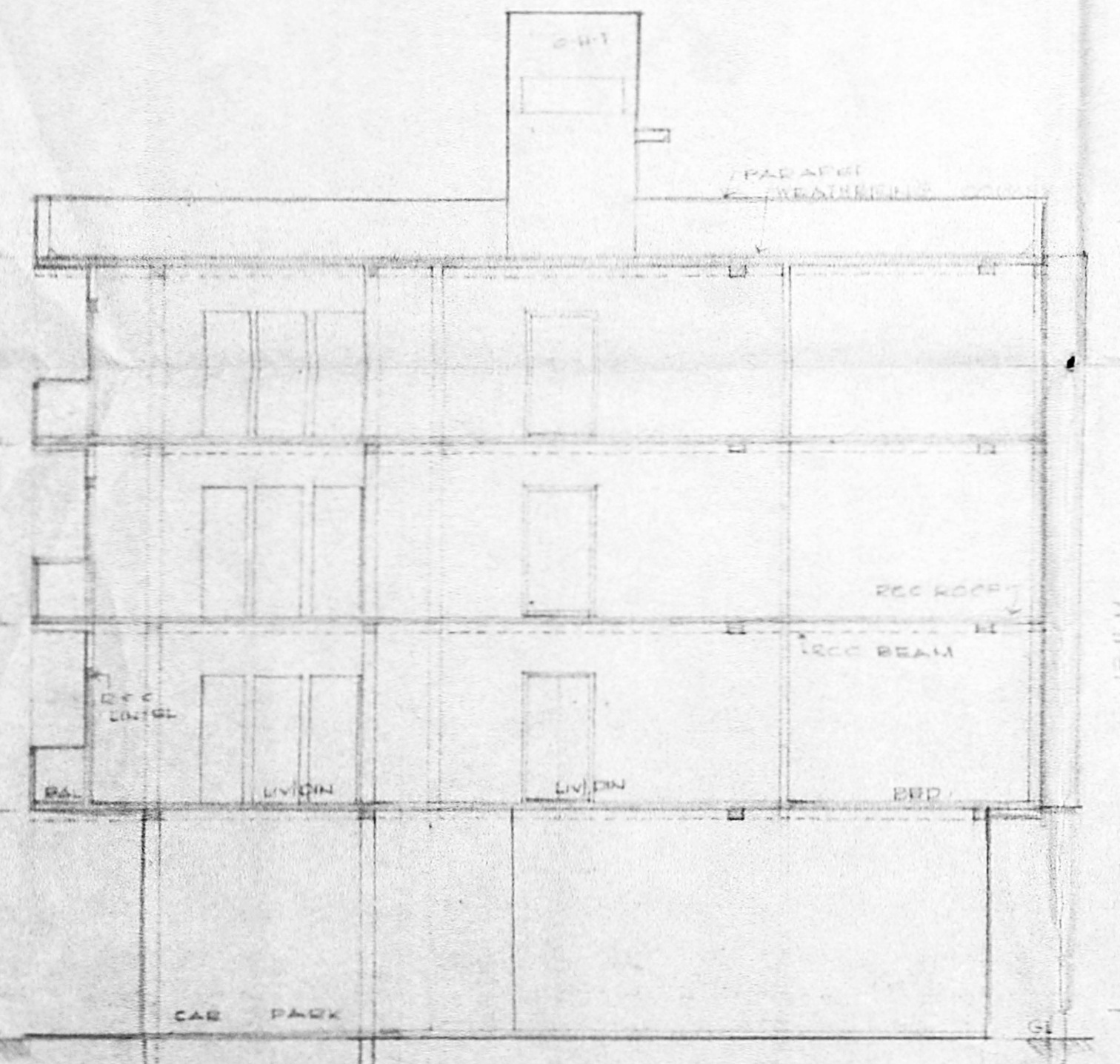

SECTION - AA

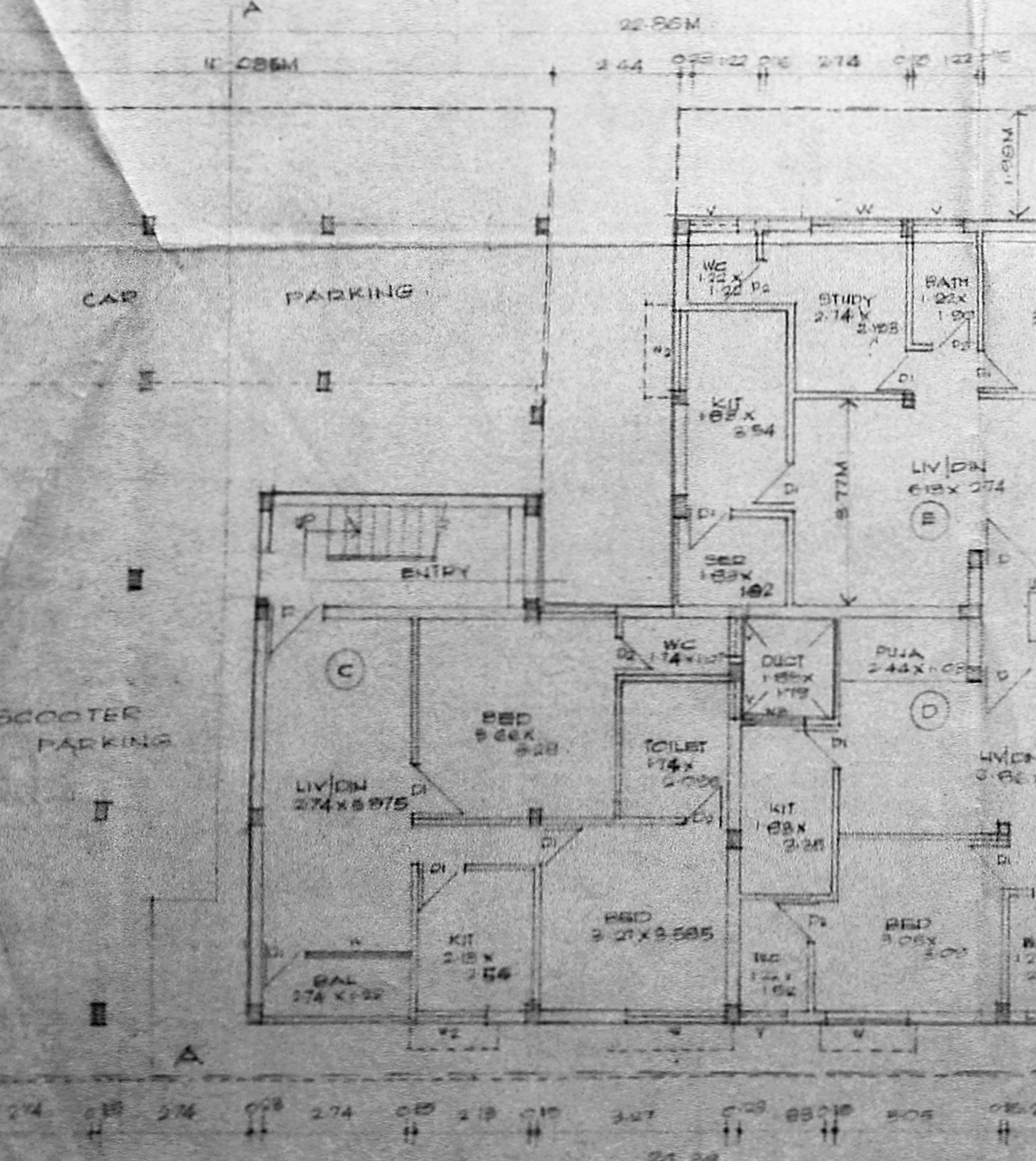

GROUND FLOOR PLAN - A BLOCK

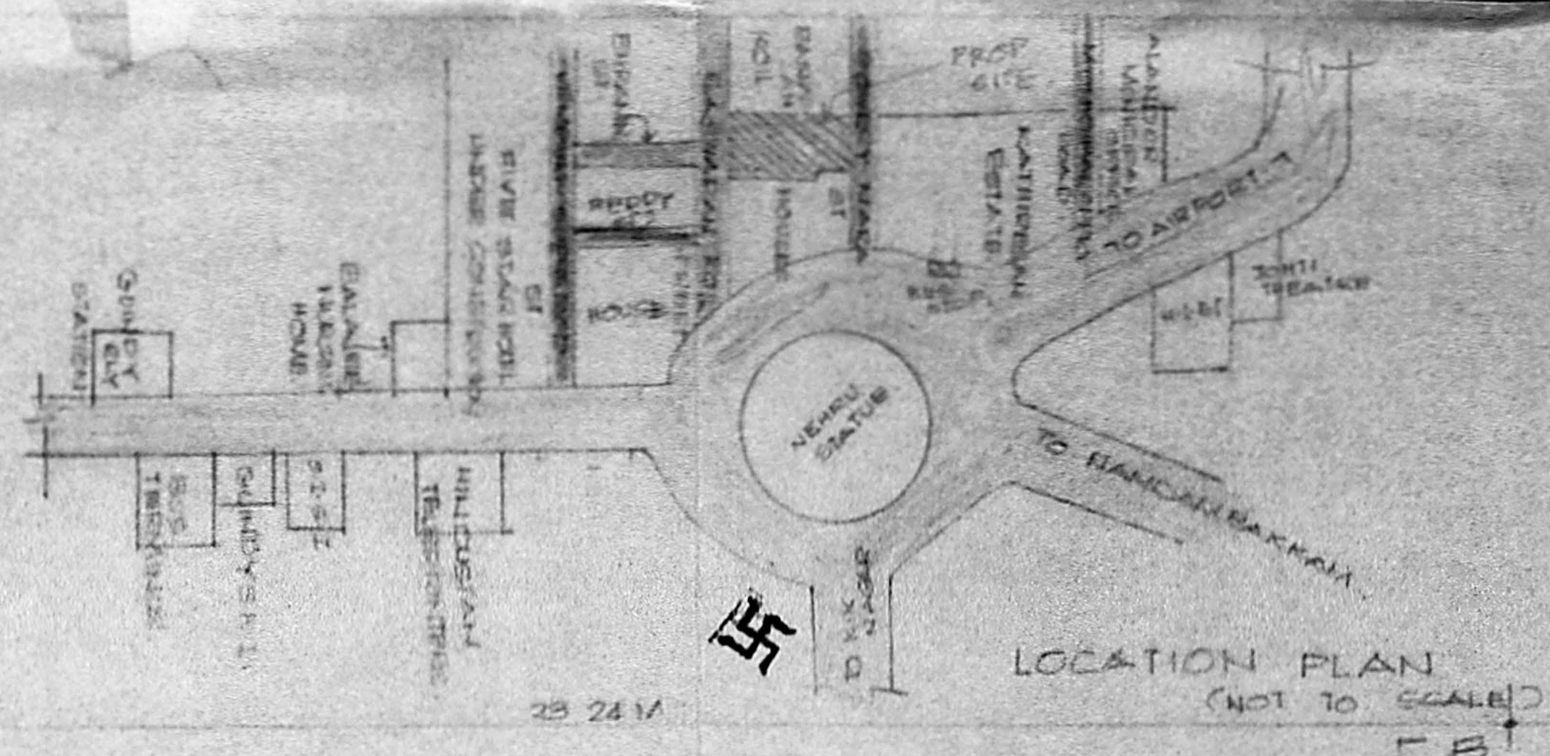

LOCATION PLAN (NOT TO SCALE)

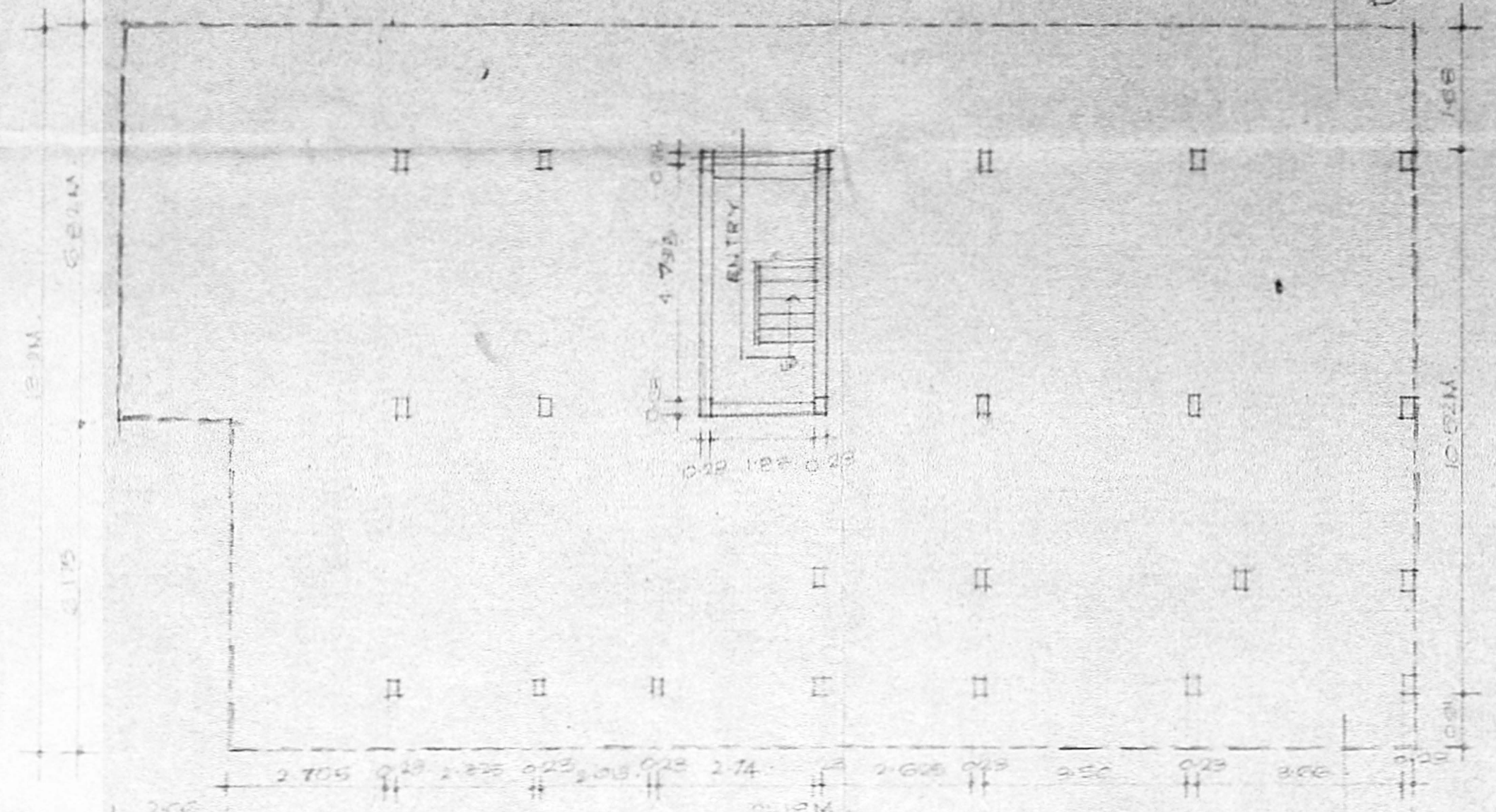

GROUND FLOOR PLAN - (B BLOCK)

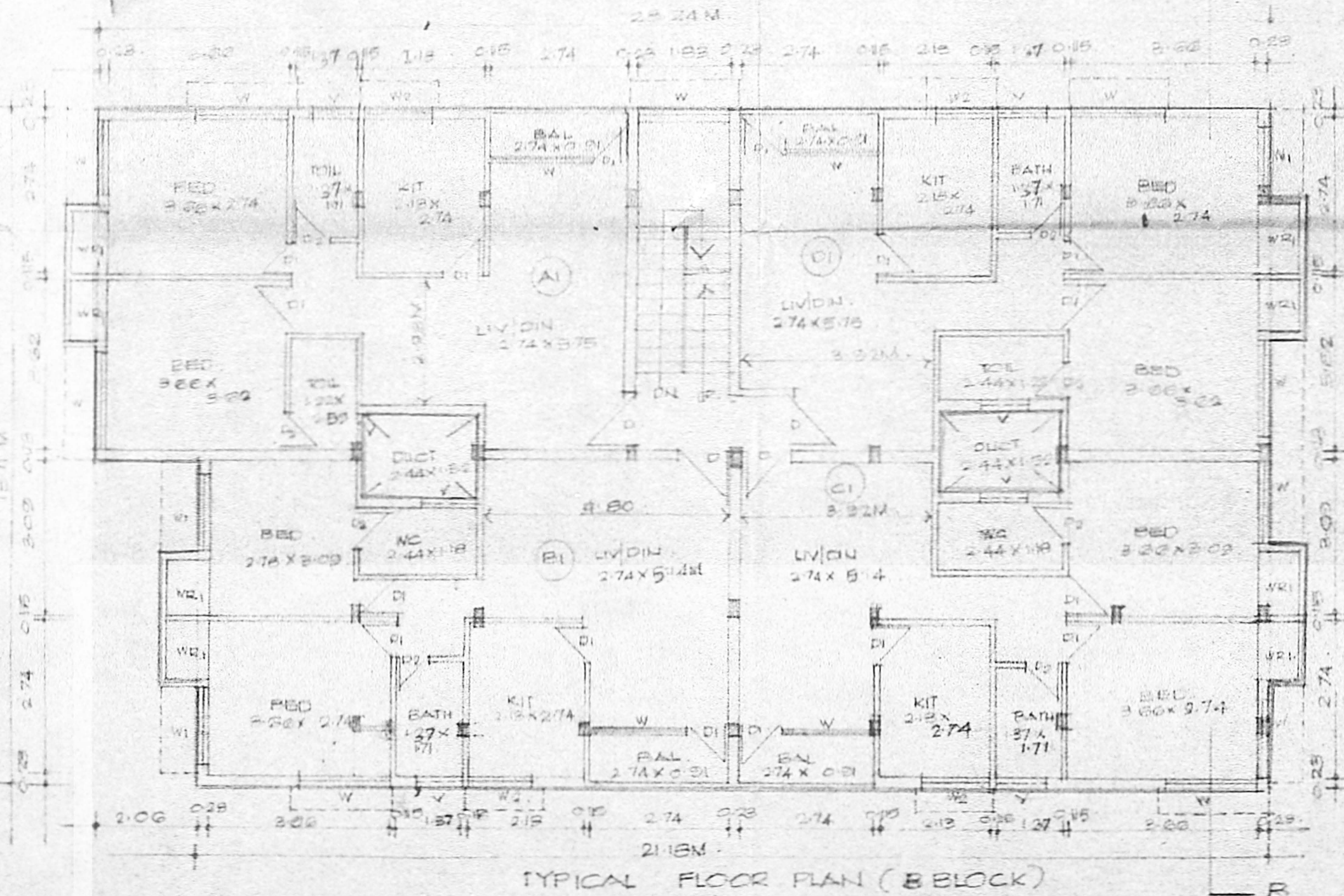

TYPICAL FLOOR PLAN (B BLOCK)

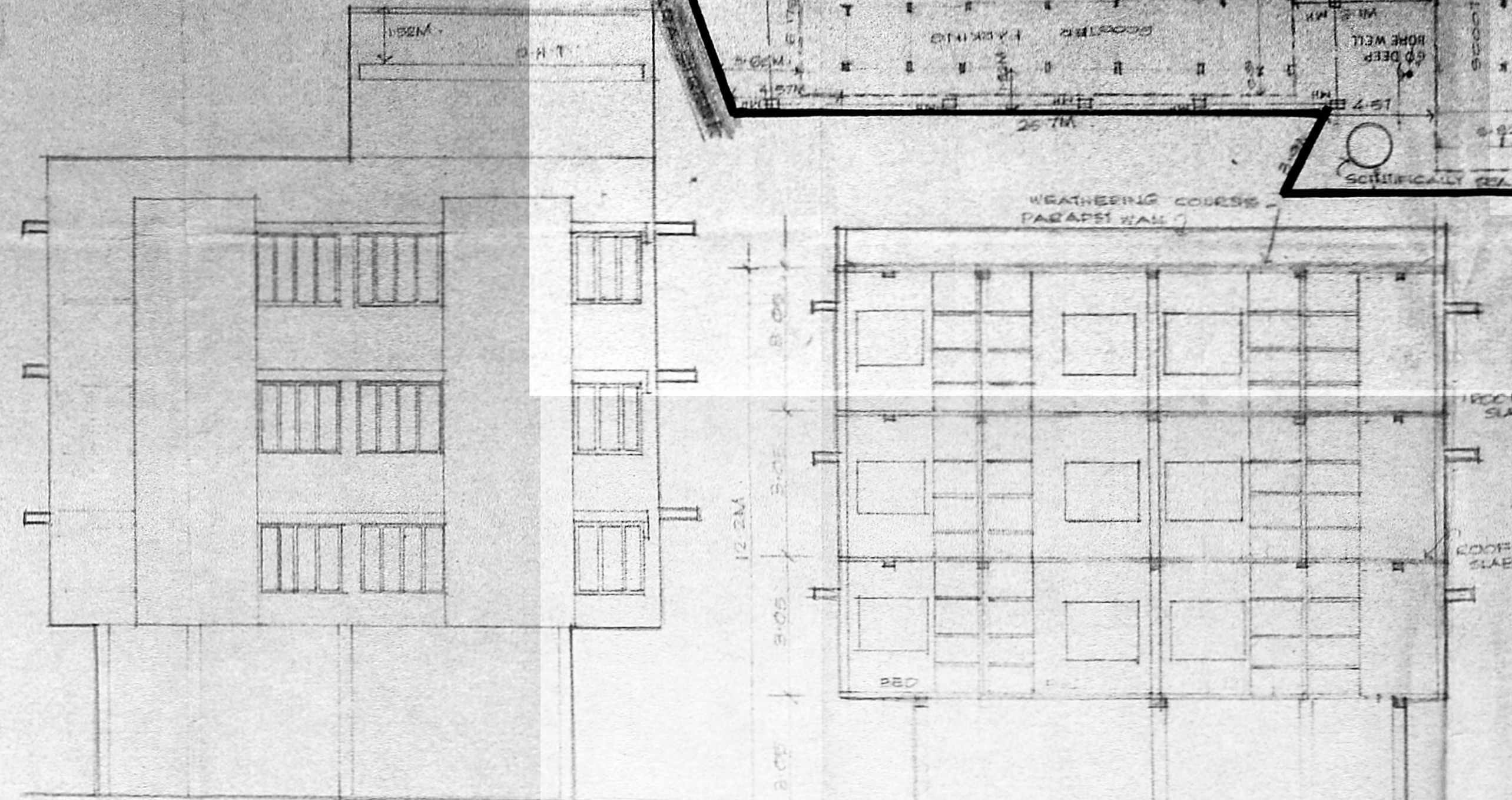

ELEVATION - (B BLOCK)

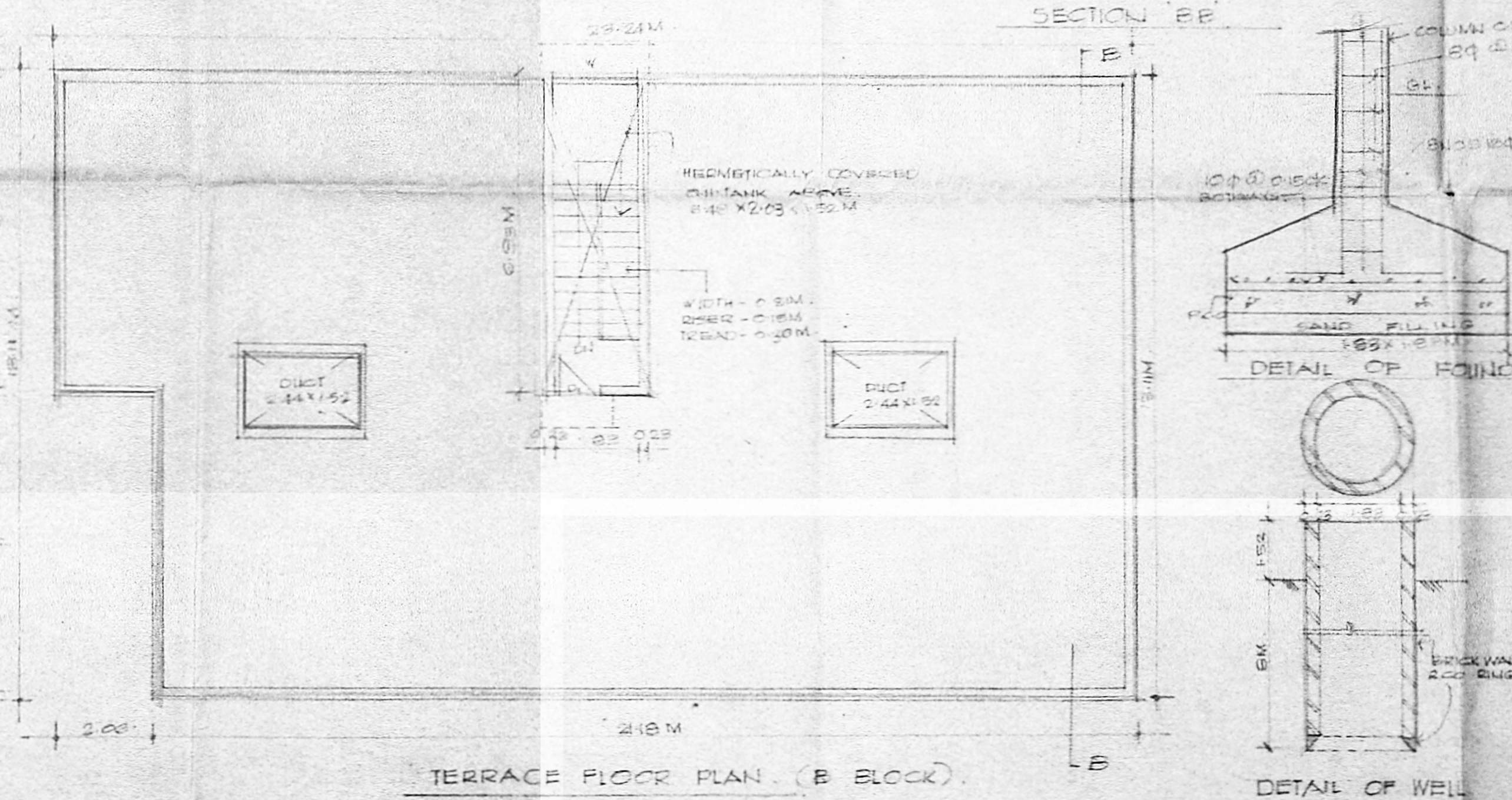

TERRACE FLOOR PLAN (B BLOCK)

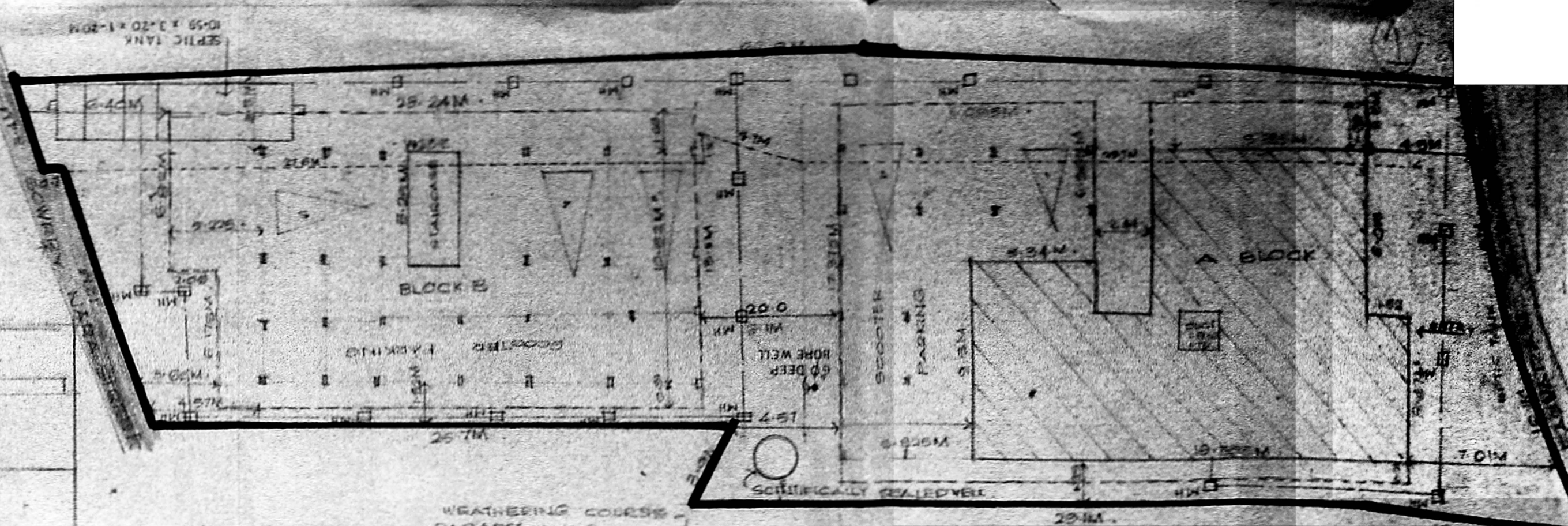

SITE PLAN (1:200)

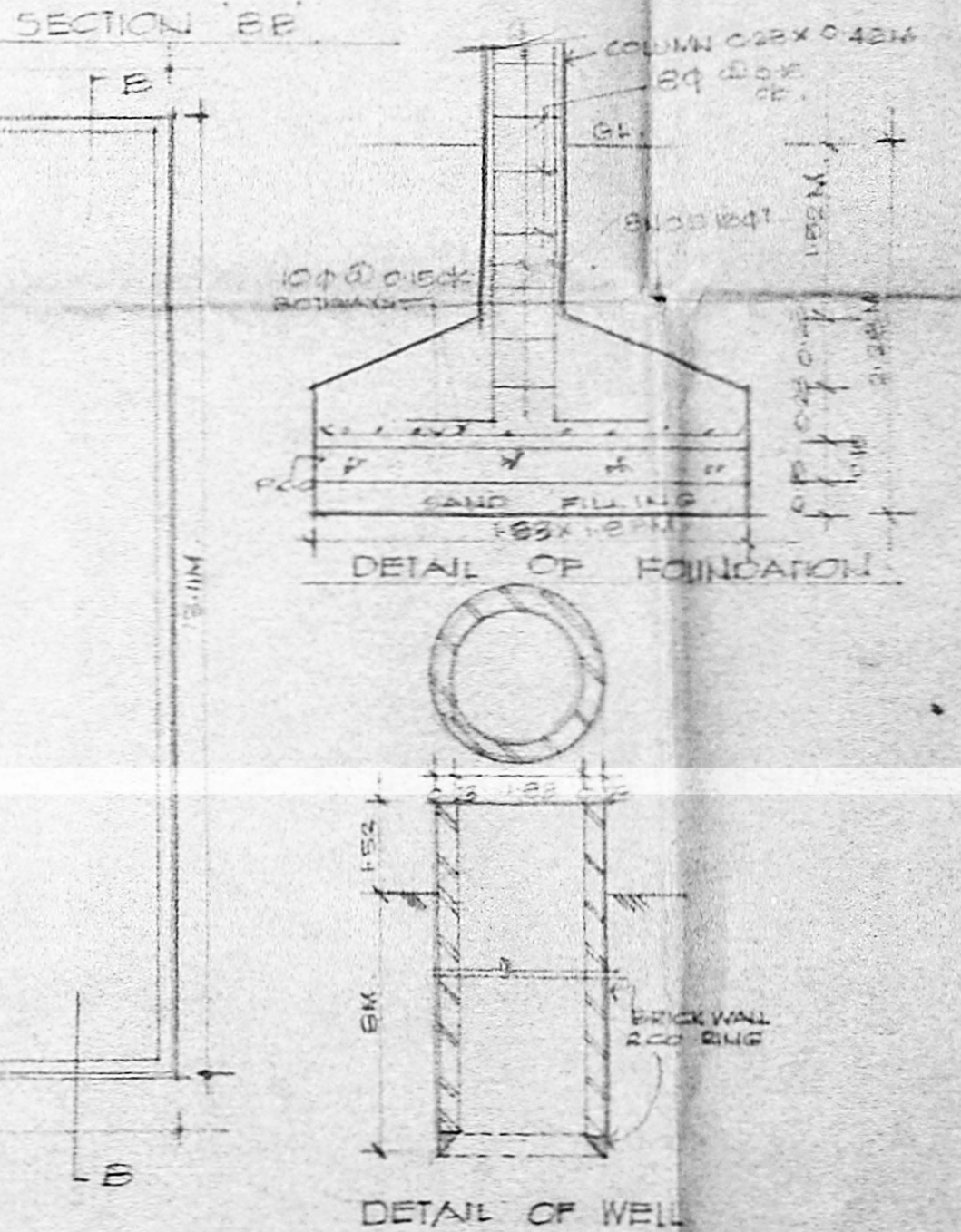

DETAIL OF FOUNDATION

DETAIL OF WELL

PROPOSED RESIDENTIAL  
FLATS FOR SRI VENKATESH  
APARTMENTS IN DOOR NO 109 II  
OLD NO 201P - EASTWARAN  
KOIL STREET, ALINDUR  
MUNICIPALITY, CHINGLEPET  
DISTRICT MADRAS - 13  
NEW OLD NO. 11  
BLOCK NO 03.

ALL DIMENSIONS ARE IN MTS.  
SCALE - 1:100  
DATE - 28.08

REFERENCE  
PROPOSED  
ROADS  
BOUNDARY

LEGEND:  
DOORS D - 1.0M X 2.0M  
D - 1.2M X 2.0M  
D - 1.5M X 2.0M  
WINDOWS - W - 1.2M X 1.5M  
W - 1.5M X 1.5M  
W - 1.8M X 1.5M  
VENTILATORS - V - 0.6M X 0.6M  
VARD ROOFS  
WR - 1.5M X 0.6M X 0.75  
WR - 1.5M X 0.6M X 0.75  
WR - 1.2M X 0.6M X 0.75

AREA STATEMENT  
PLOT AREA = 112.71 M<sup>2</sup>  
GROUND FLOOR  
STAIRCASE = 12.02 M<sup>2</sup>  
TYPICAL FLOOR 1.243  
FLAT A1 71.08 FLAT C, 66.42  
FLAT B1 66.42 FLAT D, 71.08  
STAIRCASE 14.05 M<sup>2</sup>  
TOTAL AREA 290.95 M<sup>2</sup> = 272.85  
BLOCK AREA - 684.87 M<sup>2</sup>  
A BLOCK (GROUND FLOOR)  
FLAT C 68.84 STAIRCASE 14.05  
FLAT D 66.42  
FLAT E 66.42 STAIRCASE 12.02  
FIRST FLOOR = 212.79 M<sup>2</sup>  
FLAT A1 71.08 FLAT D1 71.08  
FLAT B1 66.42 FLAT C1 66.42  
FLAT C1 71.08 FLAT D1 71.08  
STAIRCASE 14.05 STAIRCASE 14.05  
24.8 FLOORS  
FLAT A2 71.08 FLAT C2 71.08  
FLAT B2 66.42 STAIRCASE 12.02  
TOTAL = 227.15 X 2 = 454.3  
A BLOCK AREA = 1059.93 M<sup>2</sup>  
TOTAL BUILT UP AREA = 1346.88 M<sup>2</sup>

APPROVED  
Subject to the conditions in  
this office letter  
No. 1957/S2  
FOR MEMBER SECRETARY  
MADRAS METROPOLITAN  
DEVELOPMENT AUTHORITY

A. Rajalingam  
P. V. Venkatesh

SIG OF OWNERS

P. RAVI ARCHITECTS (P) LTD  
INCORPORATED UNDER THE S.A. 25  
CORPORATION OF MADRAS  
22, ELANAMMAN COLONY, MADRAS-600 008

P. RAVI ARCHITECTS (P) LTD  
P. RAVI ARCHITECT, ANA AND P. RAVI ARCHITECT  
INTERIOR DESIGNER  
22, SECOND CROSS ST,  
ELANAMMAN COLONY  
MADRAS - 600 008  
TEL: 483777

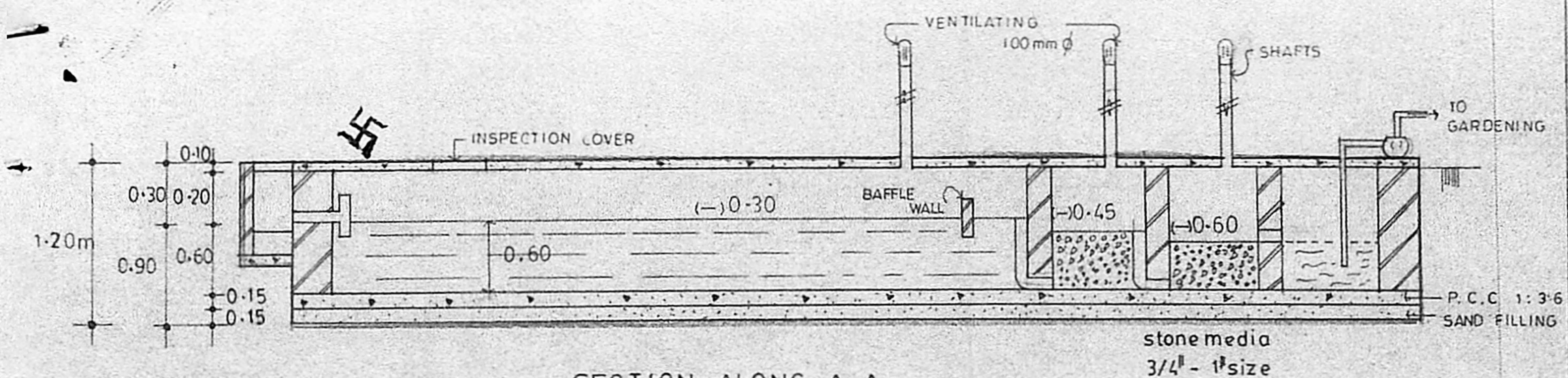

SECTION ALONG A-A

B/ 7216/223/B/B/89 ~~DP 10.5/89~~

Planning Permit No. ....  
**APPROVED**  
 Subject to the conditions in  
 this office letter  
 12/10/89  
 No. .... Dt. ....  
 FOR MEMBER SECRETARY  
 MADRAS METROPOLITAN  
 DEVELOPMENT AUTHORITY

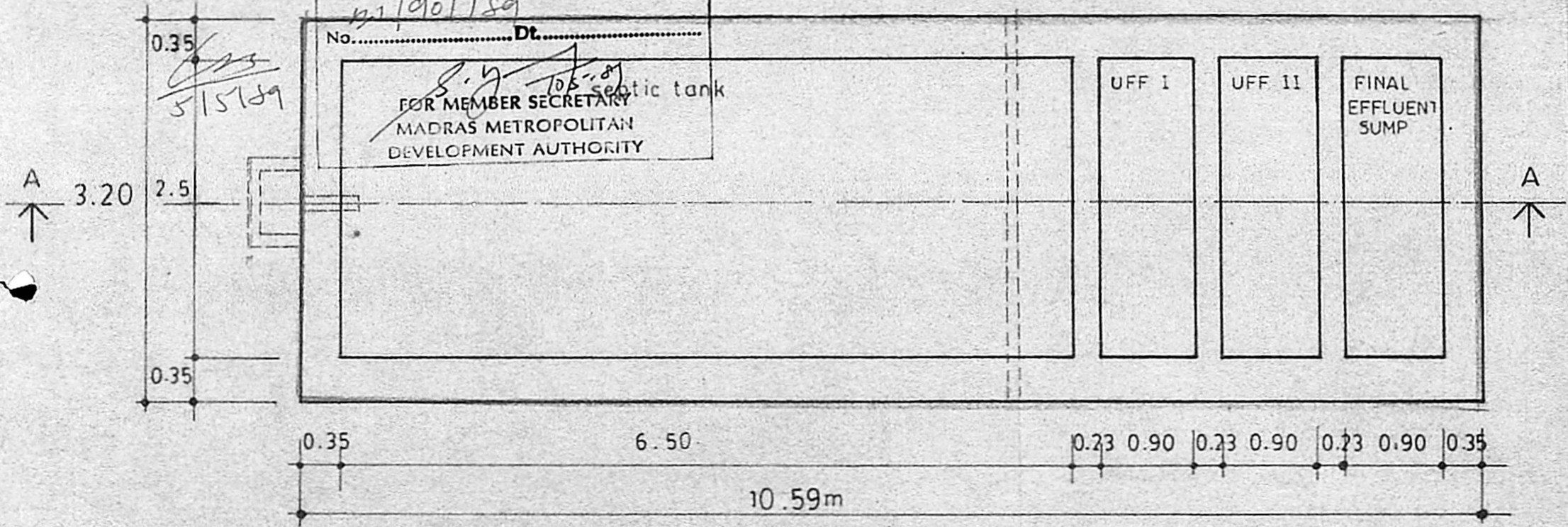

PLAN

SEPTIC TANK WITH UPFLOW FILTER ARRANGEMENTS.

SEPTIC TANK DETAIL  
 FOR THE PROPOSED  
 RESIDENTIAL FLATS  
 FOR SRI VENKATESH  
 APPARTMENTS IN  
 DOOR NO 10 & 11  
 OLD S.NO 38/8P EASWARAN  
 KOIL STREET ALUNDUR  
 MUNICIPALITY CHINGLEPET  
 DISTRICT MADRAS-16  
 NEW S.NO:26, 27.  
 BLOCK NO-9.

ALL DIMENSIONS ARE IN MTS

SCALE 1:50 | DATE 15-4-89

A. Retshelkshmit

P. V. Venkataswami

*P. Ravi*

**P. RAVI** B ARCH AIA AID MCA FIIRA AIV  
 LICENSED SURVEYOR CLASS I No. R.A. 33  
 CORPORATION OF MADRAS  
 22, ELLAIAMMAN COLONY, MADRAS-600 086

**P. RAVI ARCHITECTS PRIVATE LIMITED**  
 REGISTERED ARCHITECT  
 INTERIOR DESIGNER  
 REGISTERED VALUER

22, SECOND CROSS STREET,  
 ELLAIAMMAN COLONY,  
 MADRAS 600 086

**P. RAVI**  
 B ARCH, AIA, AID, FIIRA, AIV